S4501A

三节滚珠滑轨
45MM FULL EXTENSION BALL BEARING SLIDE

滑轨宽度：45.7mm；
滑轨厚度：12.7mm；
滑轨长度：200–600mm；
载重：45kg（18″）；
材质：冷轧钢板；
表面处理：电泳黑、电镀锌；
材质厚度（外、中、内）轨：1.2x1.2x1.5mm;
包装：15对/箱。

Width: 45.7mm
Thickness: 12.7mm
Length: 200–600mm
Loading capacity: 45kg 18″
Finishing: black spray; zinc plated
Material thickness: 1.2x1.2x1.5mm
Packing: 15 pairs/carton

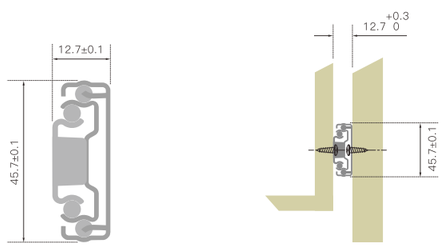

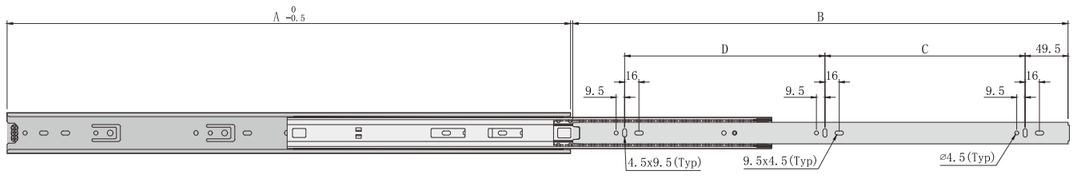

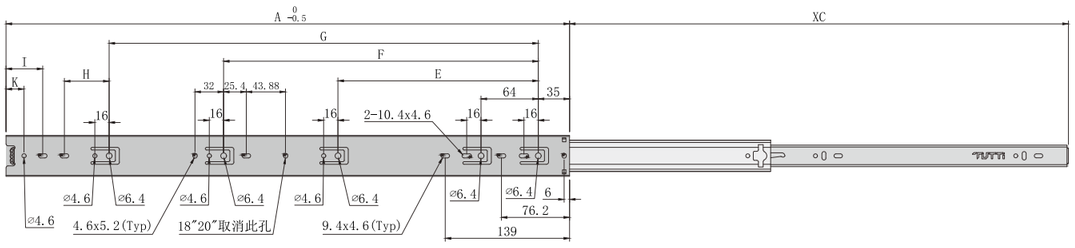

产品代号 Item No.	规格 Specification	A	孔位及相关尺寸 Hole pattern									
			B	C	D	E	F	G	H	I	K	XC
S4501A–200	8″	200	195	133.5		116						200
S4501A–250	10″	250	245	174.5		160					20	250
S4501A–300	12″	300	295	96	128	224						300
S4501A–350	14″	350	345	128	128					41	20	350
S4501A–400	16″	400	395	160	160			228				400
S4501A–450	18″	450	445	160	192		352					450
S4501A–500	20″	500	495	192	224			416				500
S4501A–550	22″	550	545	224	224			416	50			550
S4501A–600	24″	600	595	256	256			480	50			600

S4501B

三节滚珠滑轨
45MM FULL EXTENSION BALL BEARING SLIDE

滑轨宽度：44.8mm；
滑轨厚度：12.7mm；
滑轨长度：200–600mm；
载重：35kg（18″）；
材质：冷轧钢板；
表面处理：电泳黑、电镀锌；
材质厚度（外、中、内）轨：1.0x1.0x1.2mm;
包装：15对/箱。

Width: 44.8mm
Thickness: 12.7mm
Length: 200–600mm
Loading capacity: 35kg 18″
Finishing: black spray; zinc plated
Material thickness: 1.0x1.0x1.2mm
Packing: 15 pairs/carton

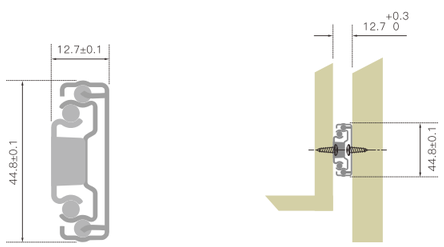

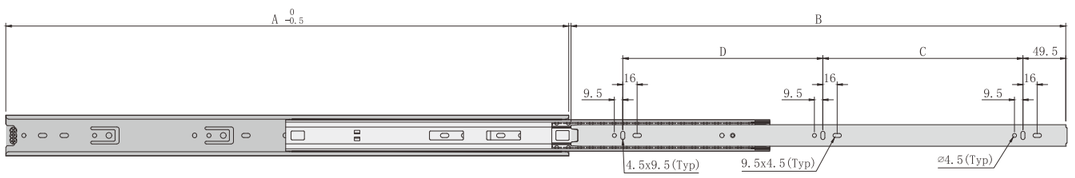

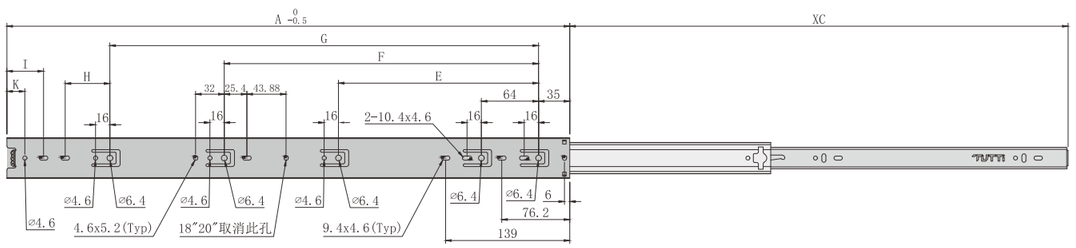

产品代号 Item No.	规格 Specification	A	孔位及相关尺寸 Hole pattern									
			B	C	D	E	F	G	H	I	K	XC
S4501B–200	8″	200	195	133.5		116						200
S4501B–250	10″	250	245	174.5		160					20	250
S4501B–300	12″	300	295	96	128	224						300
S4501B–350	14″	350	345	128	128					41	20	350
S4501B–400	16″	400	395	160	160			228				400
S4501B–450	18″	450	445	160	192		352					450
S4501B–500	20″	500	495	192	224			416				500
S4501B–550	22″	550	545	224	224			416	50			550
S4501B–600	24″	600	595	256	256			480	50			600

S4502A

三节滚珠缓冲滑轨
FULL EXTENSION SOFT CLOSING SLIDE

滑轨宽度：45.7mm；
滑轨厚度：12.7mm；
滑轨长度：300–600mm；
载重：35kg（18″）；
材质：冷轧钢板；
表面处理：电泳黑、电镀锌；
材质厚度（外、中、内）轨：1.2x1.2x1.5mm;
包装：15对/箱。

Width: 45.7mm
Thickness: 12.7mm
Length: 300–550mm
Loading capacity: 35kg 18″
Finishing: black spray; zinc plated
Material thickness: 1.2x1.2x1.5mm
Packing: 15 pairs/carton

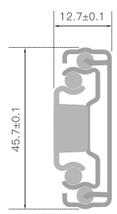

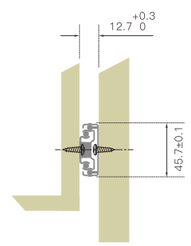

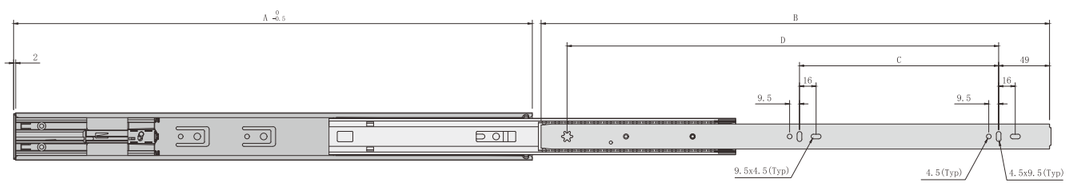

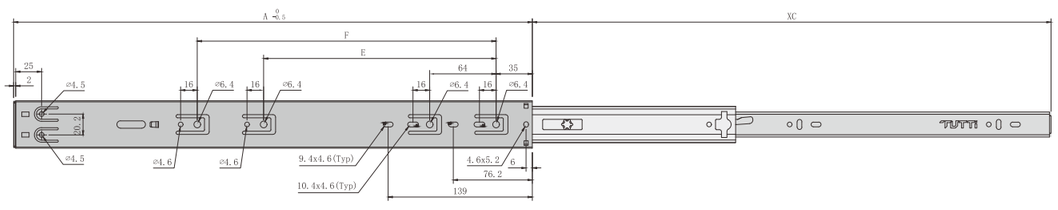

产品代号 Item No.	规格 Specification	A	孔位及相关尺寸 Hole pattern					
			B	C	D	E	F	XC
S4502A–300	12″	300	290	64	224			255
S4502A–350	14″	350	340	96	256	128		340
S4502A–400	16″	400	390	128	320	192		400
S4502A–450	18″	450	440	160	352	224		450
S4502A–500	20″	500	490	192	416	256		500
S4502A–550	22″	550	540	224	448	224	320	550
S4502A–600	24″	600	590	224	612	224	352	600

S4502B

三节滚珠缓冲滑轨
FULL EXTENSION SOFT CLOSING SLIDE

滑轨宽度：44.8mm；
滑轨厚度：12.7mm；
滑轨长度：250–600mm；
载重：25kg（18″）；
材质：冷轧钢板；
表面处理：电泳黑、电镀锌；
材质厚度（外、中、内）轨：1.0x1.0x1.2mm;
包装：15对/箱。

Width: 44.8mm
Thickness: 12.7mm
Length: 250–550mm
Loading capacity: 25kg 18″
Finishing: black spray; zinc plated
Material thickness: 1.0x1.0x1.2mm
Packing: 15 pairs/carton

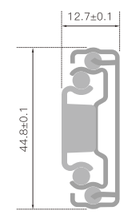

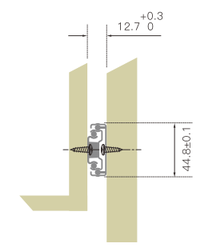

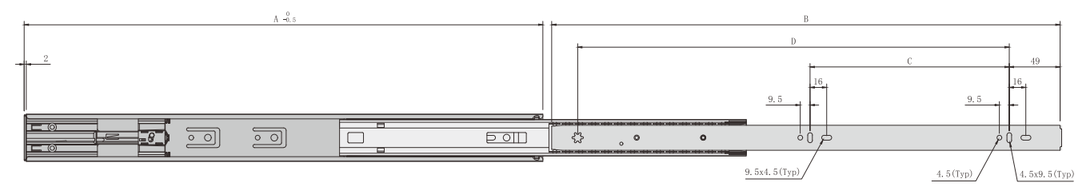

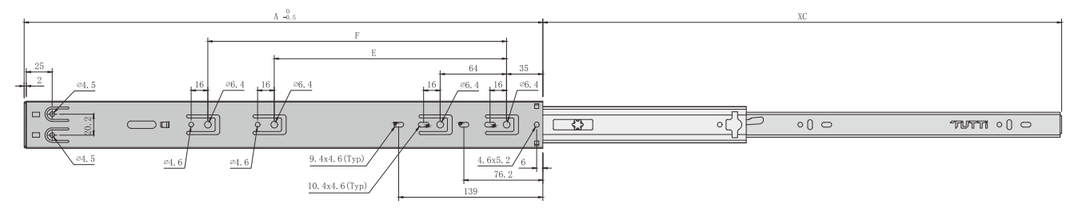

产品代号 Item No.	规格 Specification	A	孔位及相关尺寸 Hole pattern					
			B	C	D	E	F	XC
S4502B–250	10″	250	240		160			190
S4502B–300	12″	300	290	64	224			255
S4502B–350	14″	350	340	96	256	128		340
S4502B–400	16″	400	390	128	320	192		400
S4502B–450	18″	450	440	160	352	224		450
S4502B–500	20″	500	490	192	416	256		500
S4502B–550	22″	550	540	224	448	224	320	550
S4502B–600	24″	600	590	224	612	224	352	600

S4503

三节滚珠反弹滑轨

FULL EXTENSION PUSH-OPEN BALL BEARING SLIDE

滑轨宽度：45.7mm；
滑轨厚度：12.7mm；
滑轨长度：300-500mm；
载重：35kg（18”）；
材质：冷轧钢板；
表面处理：电泳黑、电镀锌；
材质厚度（外、中、内）轨：1.2x1.2x1.5mm;
包装：15对/箱。

Width: 45.7mm
Thickness: 12.7mm
Length: 300-500mm
Loading capacity: 35kg 18”
Finishing: black spray; zinc plated
Material thickness: 1.2x1.2x1.5mm
Packing: 15 pairs/carton

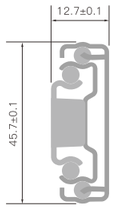

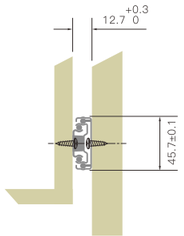

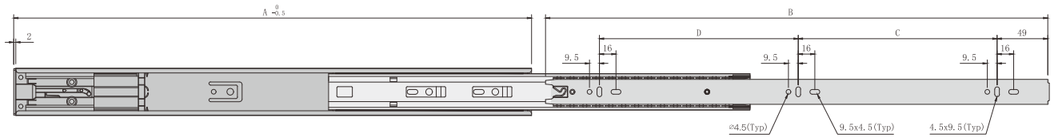

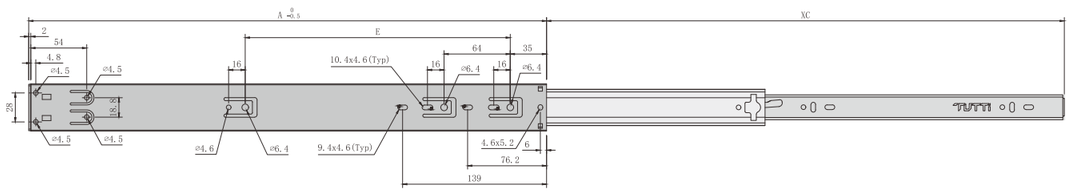

产品代号 Item No.	规格 Specification	A	孔位及相关尺寸 Hole pattern				
			B	C	D	E	XC
S4503-300	12”	300	285	64	128		294
S4503-350	14”	350	335	96	128	128	350
S4503-400	16”	400	385	128	160	192	400
S4503-450	18”	450	435	160	160	224	450
S4503-500	20”	500	485	192	192	256	500